

# Brain Imaging Alterations in Posttraumatic Stress Disorder

Daniel W. Grupe, PhD; and Aaron S. Heller, PhD

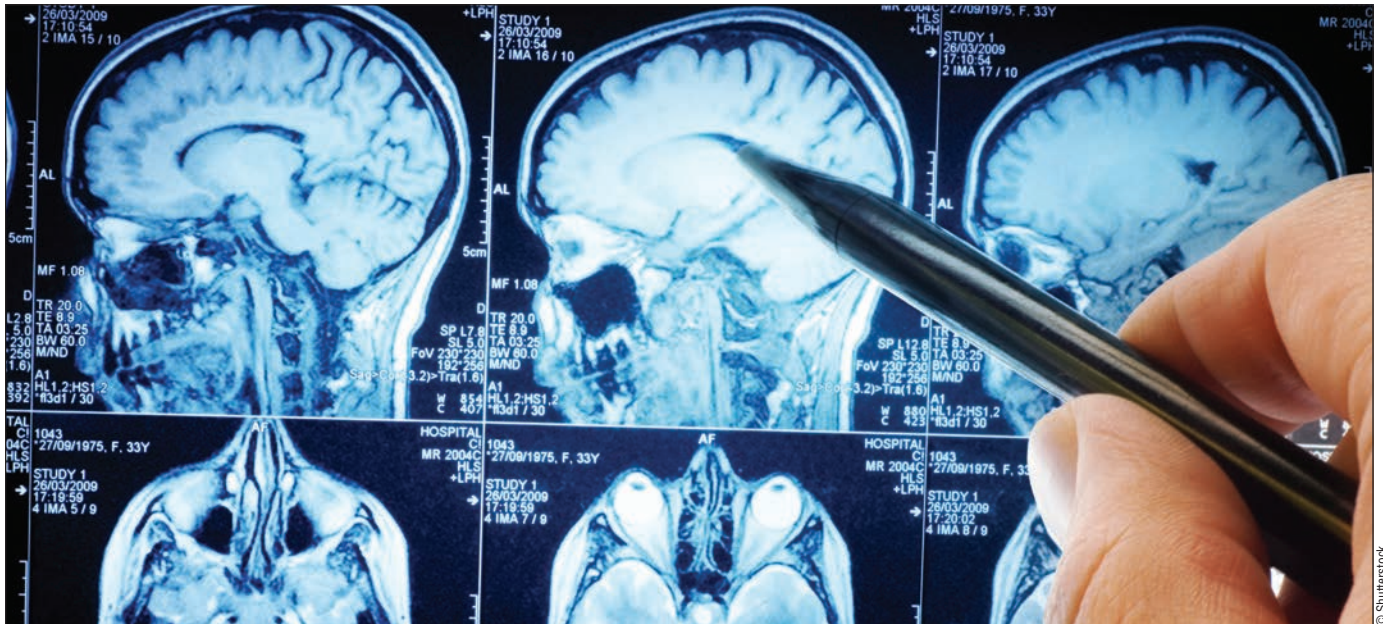

## ABSTRACT

Posttraumatic stress disorder (PTSD) is associated with a host of neurobiological changes, including abnormalities in subcortical and cortical structure and func-

*Daniel W. Grupe, PhD, is an Assistant Scientist, Center for Healthy Minds and Waisman Laboratory for Brain Imaging and Behavior. Aaron S. Heller, PhD, is an Assistant Professor, Departments of Psychology and Psychiatry, University of Miami.*

*Address correspondence to Daniel W. Grupe, PhD, Center for Healthy Minds and Waisman Laboratory for Brain Imaging and Behavior, University of Wisconsin-Madison, 902 University Bay Drive, Madison, WI 53705; email: grupe@wisc.edu.*

*Disclosure: The authors have no relevant financial relationships to disclose.*

*doi: 10.3928/00485713-20160803-01*

tion. The majority of neuroimaging studies have been motivated by a fear-conditioning perspective to examine neural changes associated with PTSD, with several studies finding alterations in the amygdala, hippocampus, and medial prefrontal cortex. However, not all studies have replicated these findings, suggesting that perhaps more nuanced models of PTSD may be needed to account for the pathophysiology of the disorder. We review neuroimaging findings related to the fear model, encouraging researchers to consider additional factors such as trauma type, age of trauma, and affective neurodynamics. Explicit consideration of these factors may facilitate greater coherence among studies going forward and advance our understanding of the neurobiological alterations associated with PTSD. [*Psychiatr Ann.* 2016;46(9):519-526.]

Posttraumatic stress disorder (PTSD), resulting from a traumatic experience (or set of experiences), is a debilitating disorder with a lifetime prevalence in US adults of approximately 7.8%.<sup>1</sup> PTSD symptoms include avoidance, re-experiencing of the trauma, hyperarousal and hypervigilance, sleep disturbances, and anhedonia. People suffering from PTSD show signs of hypothalamic-pituitary-adrenal (HPA) axis dysregulation, alterations to neural circuits involved in emotional and stress regulation, and heightened fear-potentiated startle responses. This article highlights the current state of neuroimaging research in PTSD, with a particular focus on shortcomings of the “status quo” picture of brain-imaging alterations and how the field

may resolve certain inconsistencies going forward.

### THE NEURAL CIRCUITRY OF PTSD: THREAT CONDITIONING CIRCUITRY

Fear conditioning or more accurately “threat conditioning”<sup>2</sup> and extinction perspectives have dominated neuroimaging research on PTSD over the last 2 decades. This ubiquity is due in large part to extensive research on a rodent model of threat learning with known neural circuitry that can be translated to human neuroimaging studies. Pre-clinical research has demonstrated that acquisition of threat memories depends on the amygdala, which mediates a coordinated threat response via its diverse efferent projections.<sup>3</sup> The recall of threat memories is associated with activation of the rodent prelimbic (PL) cortex, associated with more dorsal areas of the primate ventromedial prefrontal cortex (vmPFC), which enhances expression of threat responding via its excitatory projections to the amygdala.<sup>4,5</sup> Threat extinction takes place when a novel association is formed between the threat trigger and safety, resulting in competition between this new memory and the existing conditioned stimulus (CS)-unconditioned stimulus (US) association. Threat extinction occurs via inhibition of amygdala responses by the rodent infralimbic cortex,<sup>5,6</sup> which is associated with more ventral portions of the vmPFC in primates.<sup>7</sup> The neurocircuitry model of PTSD that has emerged from this work<sup>8</sup> (**Figure 1**) posits that symptoms such as hyperarousal and intrusive re-experiencing result from excessive and persistent activation of the amygdala. This amygdala hyperactivity is thought to result from, or be exacerbated by, heightened excitatory input from dorsal aspects of medial PFC and/or ineffective inhibitory input from the vmPFC. Alterations to the function or

structure of the hippocampus, which is anatomically connected to the amygdala and vmPFC, may also contribute to overgeneralization of fear memories or deficiencies in context-dependent learning or memory related to trauma.<sup>8</sup>

In support of this model, studies using positron emission tomography (PET) and functional magnetic reso-

---

### *Studies of brain structure provide a complementary perspective on neurobiological disruptions in PTSD.*

---

nance imaging (fMRI) have demonstrated elevated amygdala activity in those with PTSD relative to controls, both during rest<sup>9,10</sup> and during threat conditioning and extinction.<sup>11-13</sup> Despite the canonical view that amygdala hyperactivation is central to PTSD, many studies have found no differences between groups, and in some cases found decreased amygdala activation in PTSD across a variety of tasks, including trauma recall or imagery, presentation of negative emotional images, or emotional Stroop tasks.<sup>14,15</sup> Recent meta-analyses of fMRI and PET task data have found increased amygdala activation in PTSD only when including region-of-interest analyses that have specifically targeted this brain region,<sup>16,17</sup> or have failed to find any group differences when the comparison group was matched for trauma experience.<sup>18</sup> This latter finding is consistent with studies showing that trauma exposure results in altered amygdala function and connectivity with prefrontal regions, regardless of the presence of PTSD symptoms.<sup>19,20</sup>

Evidence for decreased vmPFC activation in PTSD is more con-

sistent across these same meta-analyses.<sup>14,16,17</sup> Notably, reduced vmPFC involvement during recall of threat extinction was correlated with reductions in a peripheral physiologic measure of extinction retention,<sup>12</sup> perhaps the most direct evidence linking vmPFC alterations to threat extinction deficits in PTSD (also see Rouge-mont-Bücking et al.<sup>21</sup>). This same study<sup>12</sup> found the opposite relationship for the dorsal anterior cingulate cortex (dACC)—elevated dACC activation in PTSD for extinguished cues was correlated with poorer extinction retention. As with the amygdala, however, evidence for involvement of the dACC and adjacent dorsomedial prefrontal regions in PTSD is equivocal, with meta-analyses concluding that these regions can be both hyperactive<sup>16,22</sup> and hypoactive.<sup>14,18</sup>

Studies of brain structure provide a complementary perspective on neurobiological disruptions in PTSD. A meta-analysis of voxel-based morphometry studies showed consistent gray matter reduction in the anterior hippocampus and rostral cingulate cortex (likely corresponding to rodent PL) in PTSD.<sup>23</sup> A seminal report<sup>24</sup> found reduced hippocampus volume not only in Vietnam veterans who developed PTSD, but also in their nontrauma-exposed twins, suggesting that hippocampus alterations may be a risk factor for the development of PTSD. That report notwithstanding, subsequent meta-analyses across trauma types have shown that trauma exposure in the absence of PTSD is associated with reduced hippocampus volume,<sup>25</sup> and that volumetric reductions in PTSD are of smaller magnitude when the comparison group is matched for trauma exposure.<sup>25,26</sup> Smaller amygdala volume, which has been noted in several studies of PTSD,<sup>26,27</sup> may be specific to hyperarousal symptoms.<sup>28</sup> The lack of asso-

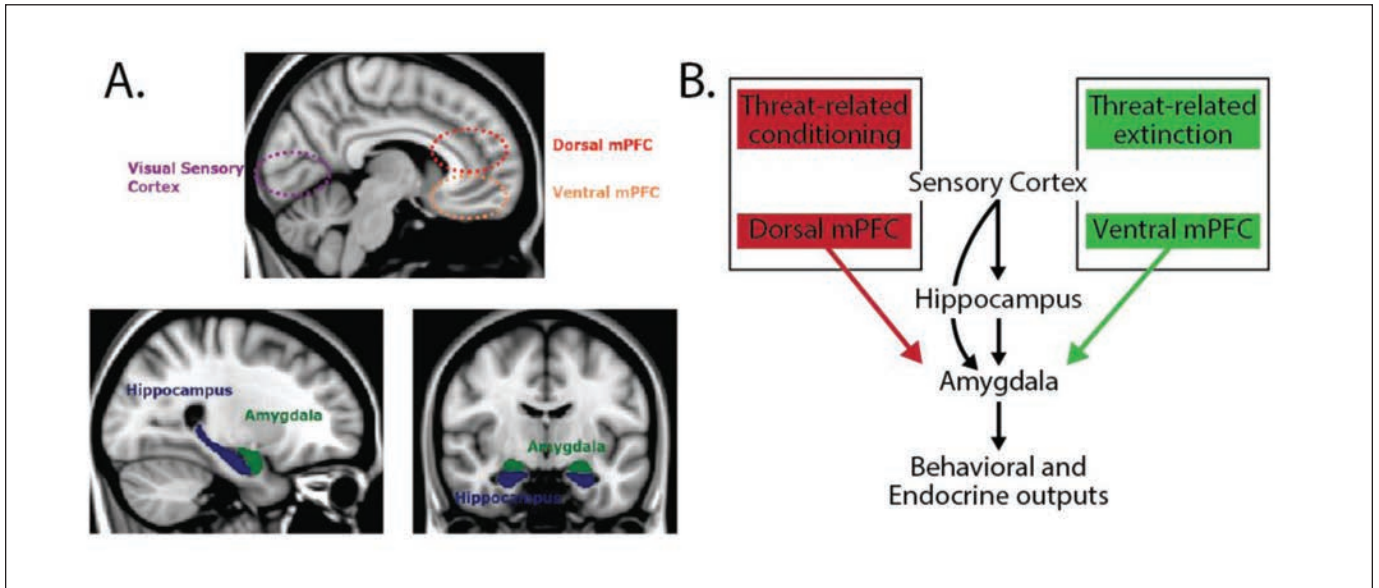

Figure 1. Brain circuitry involved in threat conditioning. (A) Major neural regions include visual sensory cortex, hippocampus, amygdala, and dorsal/ventral medial prefrontal cortex; (B) Circuit diagram indicating pathways by which conditioning and extinction are currently thought to occur.

ciation between amygdala volume and trauma intensity or time since trauma,<sup>27</sup> as well as the finding that amygdala responses to negative stimuli prior to military deployment predicted the subsequent acquisition of PTSD symptoms,<sup>29</sup> has led to the recent suggestion that functional and structural amygdala alterations may be preexisting risk factors for the development of PTSD.<sup>29</sup>

### Shortcomings of the Canonical Neurocircuitry Model of PTSD

This neurocircuitry model of PTSD based on threat conditioning and extinction has grown and persisted in popularity, by now gaining almost canonical status in the field. Although this is not without good reason, several shortcomings of this model suggest the need to develop more nuanced frameworks that can advance efforts aimed at diagnosing, treating, or preventing this disorder.

First, although disrupted function and structure of mPFC-amygdalar-hippocampal circuitry is often assumed to reflect maladaptive threat

learning and/or extinction, the studies<sup>8,14,23,26</sup> reviewed above largely reported alterations resulting from other tasks, or involved task-free functional data or structural data agnostic to functional processes. Threat learning and extinction are highly conserved core survival mechanisms shared across species, but humans use overlapping neural circuitry to process a panoply of other “higher-level” activities beyond threat expression and extinction. For example, the vmPFC is a large and functionally heterogeneous region of the brain implicated in self-related processing, projection of oneself into the past or future, processing of reward, and autonomic regulation;<sup>30</sup> the amygdala, although popularly known as the “fear region” of the brain, is also involved in reward conditioning, social interaction, and feeding behavior.<sup>31</sup> Thus, the assumption that observed alterations to this circuitry in PTSD specifically indicate disruptions to threat-learning processes, particularly in the absence of correlations between brain changes and corresponding behavioral or

physiologic alterations (eg, see Milad et al.<sup>12</sup>), is an example of the “reverse inference” fallacy in neuroimaging.<sup>32</sup>

Second, as indicated in the review of functional and structural MRI studies<sup>8,14,23,26</sup> above, involvement of this circuitry is not as consistent as would be expected if these brain regions were solely responsible for the entirety of PTSD. A discussion of this circuitry almost always includes reference to a nearly decade-old meta-analysis of fMRI and PET studies,<sup>14</sup> which has now been cited over 1,300 times, including 242 citations in 2015. However, results from larger and more recently published meta-analyses,<sup>16-18,22</sup> reflecting subsequent advances in fMRI methodology, and including various moderating factors such as type of trauma and nature of comparison group, are more equivocal as discussed above. In particular, amygdala hyperactivation is not consistently observed across functional imaging studies in PTSD; furthermore, amygdala hyperactivity has been associated with a variety of mood and anxiety disorders including

generalized anxiety disorder<sup>33,34</sup> and depression,<sup>35,36</sup> suggesting that amygdala hyperactivity is not specific to PTSD. Additionally, whether people with PTSD are compared to trauma-exposed or trauma-naïve controls critically affects the conclusions of these studies,<sup>17,25</sup> underscoring the critical importance of including both types of control groups to differentiate effects of trauma exposure from those of maladaptive responses to trauma. These recent meta-analyses have also provided evidence for the involvement of additional brain regions in PTSD that have garnered little attention to date. In particular, hyperactivation of the precuneus and adjacent retrosplenial cortex seems to be a robust finding across studies in patients compared to healthy controls.<sup>17,18,22</sup>

Third, and perhaps most significantly, the simplicity and narrow focus of this model on the processing of threat fails to appreciate the complexity of PTSD, which is far more than a disorder of disrupted threat learning and memory. Nonetheless, the field has disproportionately turned to tasks that either target threat learning and extinction or that otherwise attempt to elicit fear or threat responses, eg, through the use of trauma scripts, fearful or angry faces, or trauma-related pictures. The tasks that are used by neuroimaging researchers dictate what neural circuits are likely to be activated, and the results of individual studies and meta-analyses thus do not necessarily reflect a “ground truth” about the neural circuitry central to PTSD.

It goes without saying that PTSD is not a single, homogenous disorder; people with this diagnostic label all fail to respond to traumatic events in an adaptive way, but the extent to which particular symptoms manifest themselves and interfere with daily function can vary widely from patient

to patient. Although this is not a particularly controversial or contested statement, many neuroimaging studies in PTSD fail to incorporate designs or analyses that allow for the identification of neurobiological mechanisms associated with this heterogeneity. The implementation of the Research Domains Criteria<sup>37</sup> may facilitate a

---

*It goes without saying that PTSD is not a single, homogenous disorder.*

---

move of the field in a direction that allows for novel advances in our understanding of the complex and heterogeneous nature of PTSD, contributing to more neurobiologically informed advances in diagnosis, treatment, and prevention.

One way this understanding is being enhanced is through the use of a broader array of functional tasks with behavioral correlates that map onto specific symptoms of PTSD. This approach allows researchers to investigate the neurobiological correlates of diverse symptoms of PTSD beyond heightened fear, and directly relate brain alterations to corresponding behavioral differences. For example, reduced motivation to seek reward and decreased pleasure from reward consumption have both been observed in PTSD,<sup>38</sup> as has reduced ventral striatal activation in response to reward.<sup>39,40</sup> Future work could explore whether this reflects the high comorbidity of PTSD and depression versus a PTSD-specific phenotype. Behavioral, cognitive, and emotional avoidance are central to PTSD and other anxiety disorders;<sup>41</sup> because such avoidance is maladaptive only when it conflicts with the drive to approach desired

outcomes, future studies should explore the neural basis of approach-avoidance conflict in PTSD.<sup>42</sup> A recent magnetoencephalography study found reduced early prefrontal activity and subsequently enhanced visual cortical processing for trauma-related words, suggesting a neural mechanism associated with the prominent clinical feature of hypervigilance for trauma-relevant stimuli.<sup>43</sup> Finally, despite the criticisms detailed above, it is important to note that threat conditioning and extinction clearly play an important role in PTSD that deserves further exploration. Recent research has targeted two specific processes with direct clinical relevance: (1) threat generalization, or the “spreading” of physiologic/self-reported threat responding to safe cues that are perceptually similar;<sup>44,45</sup> and (2) contextually appropriate modulation of threat expression.<sup>13</sup> These studies provide a more nuanced perspective on the role of altered threat learning, memory, and extinction in PTSD.

In addition to targeting different symptoms through the use of diverse tasks, the field of biological psychiatry will continue to benefit from studies whose analytic strategies make explicit use of phenotypic heterogeneity, rather than treating all participants with PTSD as belonging to a single homogeneous group. One strategy gaining favor recently has been to examine continuous variability in different symptom clusters, and to identify brain regions or circuits in which activation, connectivity, or structure is associated with distinct symptoms. Studies adopting this approach have identified specific relationships between hyperarousal symptoms and reduced amygdala volume;<sup>28</sup> re-experiencing symptoms and resting-state hippocampal connectivity;<sup>46</sup> hyperarousal symptoms, altered mPFC-amygdala connectivity, re-experiencing symptoms, and

hippocampus-insula connectivity, both during an emotional Stroop task;<sup>47</sup> and hyperarousal/re-experiencing symptoms and elevated activation in distinct vmPFC regions during unpredictable threat anticipation.<sup>48</sup>

In summary, although functional and structural imaging studies do indicate alterations to mPFC-amygdalar-hippocampal circuitry in PTSD, there are some inconsistencies in the involvement of this circuitry across studies. Due to the frequent use of a nontrauma-exposed control group, many of the observed changes may reflect normative responses to trauma rather than pathologic changes associated with PTSD. Furthermore, disrupted function, structure, or connectivity of this circuitry should not necessarily be taken as evidence that a threat conditioning and extinction perspective provides a complete explanatory model for the complex and heterogeneous nature of PTSD. Future research on the neurobiology of this disorder will benefit from tasks that target the broad range of functional impairments in PTSD, and analytic methods that link particular symptom clusters or phenotypes to corresponding brain changes in regions including, but not limited to, the mPFC, amygdala, and hippocampus.

### AFFECTIVE NEURODYNAMICS

A key symptom of PTSD is hypervigilance, in which anticipation of threat is sustained and ongoing in the absence of any evidence that such vigilance is still necessary. Heightened anticipation of aversive outcomes and sustained fear is central to many anxiety disorders<sup>49,50</sup> and both human and rodent models suggest this is associated with activity of the extended amygdala, including the bed nucleus of the stria terminalis<sup>51</sup> and the prefrontal cortex.<sup>52</sup> For example, sustained conditioned threat responses in rodent

PL neurons are associated both with threat expression to a conditioned stimulus as well as a failure to extinguish CS-US associations.<sup>53</sup> Although there is accruing evidence for abnormalities in the duration of amygdala and ventral striatal activity in people with depression,<sup>54-56</sup> neuroimaging studies to date have not explicitly examined the affective neurodynamics of cortical or subcortical circuits in PTSD. These parameters can include the amplitude, duration, and speed of onset of affective and neural responses to environmental stimuli. Such approaches explicitly attempting to parse psychological and neurobiological processes into these temporal dynamic parameters may yield more replicable results and more accurately capture the neural processes underlying PTSD.

### IMPORTANCE OF TRAUMA TYPE AND DEVELOPMENTAL CONSIDERATIONS

An important consideration for all research on PTSD, including neuroimaging studies, is the type of trauma encountered and the possibility that different types of trauma exposure may result in divergent clinical and neurobiological profiles.<sup>57</sup> The brain is likely to respond in different ways to a specific and isolated traumatic event, such as an automobile accident or witnessing a homicide, versus multiple acute traumatic events that take place in a chronically stressful environment, as is the case for combat veterans or someone in an abusive relationship. To date, there have been almost no neuroimaging studies to include trauma type as a potential explanatory factor. One recent diffusion tensor imaging (DTI) study compared veterans and civilians with and without PTSD in a 2 × 2 design, and found white matter microstructural alterations in the posterior cingulum

for civilians but not for veterans with PTSD.<sup>58</sup> The authors concluded that differences in trauma type may account for discrepancies in past DTI studies, although it is difficult to draw firm conclusions on the basis of this single study.

Another less frequently discussed factor that is related to trauma type is the age at which trauma occurred. Data suggest that age at the time of trauma influences what type of disorder is likely to result, such that early trauma (before age 13 years) among girls confers higher risk for the later development of depression versus PTSD,<sup>59,60</sup> whereas trauma during puberty confers higher risk of development of an anxiety disorder.<sup>61</sup> Furthermore, at a basic level, it is not known whether the age at which trauma occurs has any impact on treatment outcome or whether a specific treatment approach will have greater efficacy.<sup>62</sup> The human brain is an amazingly plastic organ, but the exact neurobiological impact of trauma at early versus later stages of development (eg, while the brain is still undergoing substantial maturation vs after the majority of maturation has occurred) has not been specified. Given evidence that the timing of trauma appears to have an impact on HPA axis function, investigators have suggested that trauma timing may impact hippocampal and pituitary structure and function,<sup>63</sup> overall cerebral volume,<sup>64</sup> as well as lateral PFC dysfunction given a role for the PFC in hippocampal regulation.<sup>59</sup> However, large-scale neuroscientific studies examining such timing effects have not been undertaken (or statistically accounted for). Diagnostically, studies examining the psychiatric impact of trauma early in life have found that these people go on to develop PTSD or major depressive disorder.<sup>65</sup> However, future studies attempting to examine the neural impact of early life

stress must fully control for age of trauma as well as current disorder status. This will require research that uses a 2 × 2 design in which age of trauma (early vs late) and current disorder status (PTSD vs healthy control) are controlled for. These types of designs will go a long way to address issues related to specificity of the neural mechanisms underlying PTSD.

In addition to scientific questions regarding brain responses to different kinds of trauma and the effects of trauma timing on brain structure and function, there are critically important policy implications at stake. To the general public, PTSD is a condition most typically associated with war. PTSD became a formal diagnosis in *DSM-III*<sup>66</sup> due to the efforts of the veterans' group Vietnam Veterans Against the War and a small group of supportive psychiatrists,<sup>67</sup> and the recent wars in Iraq and Afghanistan have again brought the disorder to the forefront of public attention. Although the number of US war veterans who have been affected by PTSD stands at a staggering 1.4 million, this number pales in comparison to the approximately 17 million US civilians who have suffered from the disorder,<sup>68</sup> many of them due to physical and sexual abuse suffered during childhood or as adults. Congressional legislation reinforces the public perception of PTSD as a condition of war; of 161 PTSD-specific bills introduced between 1989 and 2009, 91% of explicit mentions to PTSD focused exclusively on military populations, compared to 5% that focused exclusively on civilian PTSD.<sup>69</sup> As it is often the case that funding of military-specific issues eventually benefits the public more broadly, an advanced understanding of the neurobiology of combat-related trauma may come to benefit all people suffering from PTSD. It may also be the case, however, that after dedicating the lion's share of funding and attention to research on a rela-

tive minority of cases, this knowledge is ultimately revealed to be of little relevance for PTSD resulting from different types of trauma. This is an empirical question, and we do not yet have the evidence to conclude whether the neurobiology of combat-related PTSD is the same, similar, or completely different in nature from PTSD resulting from accidents, disasters, or physical and sexual assault in civilian populations. Although the practical challenges of addressing these questions are substantial, the potential implications make this a critical issue to tackle in future work.

## CONCLUSION

Our understanding of the neural mechanisms underlying the pathophysiology of PTSD has advanced substantially since the advent of neuroimaging. Abnormalities in cortical and subcortical circuits including the medial PFC, hippocampus, and amygdala appear to be at the heart of brain abnormalities underlying PTSD. Given the normative function of this circuitry, these abnormalities likely contribute to difficulties in emotional and stress regulation observed in PTSD. Most neuroimaging studies to date have used a threat-conditioning model of PTSD, due to its face validity and clear translation to animal models. Despite the utility of this approach and the substantial data it has garnered, researchers should continue to investigate alternative perspectives that may more fully explain the diverse and heterogeneous nature of PTSD. In particular, additional temporal, developmental, and trauma type considerations may help facilitate coherence across studies and advance a more nuanced understanding of the neurobiological alterations associated with PTSD.

## REFERENCES

1. Kessler RC, Berglund P, Demler O, Jin R, Merikangas KR, Walters EE. Lifetime prevalence and age-of-onset distributions of DSM-IV disorders in the National Comorbidity

- Survey Replication. *Arch Gen Psychiatry*. 2005;62:593-602.
2. LeDoux JE. The slippery slope of fear. *Trends Cogn Sci*. 2013;17:155-156.
3. LeDoux JE. Emotion circuits in the brain. *Annu Rev Neurosci*. 2000;23:155-184.
4. Corcoran KA, Quirk GJ. Activity in prelimbic cortex is necessary for the expression of learned, but not innate, fears. *J Neurosci*. 2007;27:840-844.
5. Sierra-Mercado D, Padilla-Coreano N, Quirk GJ. Dissociable roles of prelimbic and infralimbic cortices, ventral hippocampus, and basolateral amygdala in the expression and extinction of conditioned fear. *Neuropsychopharmacology*. 2011;36:529-538.
6. Milad MR, Quirk GJ. Neurons in medial prefrontal cortex signal memory for fear extinction. *Nature*. 2002;420:70-74.
7. Quirk GJ, Beer JS. Prefrontal involvement in the regulation of emotion: convergence of rat and human studies. *Curr Opin Neurobiol*. 2006;16:723-727.
8. Rauch SL, Shin LM, Phelps EA. Neurocircuitry models of posttraumatic stress disorder and extinction: human neuroimaging research—past, present, and future. *Biol Psychiatry*. 2006;60:376-382.
9. Semple WE, Goyer PF, McCormick R, et al. Higher brain blood flow at amygdala and lower frontal cortex blood flow in PTSD patients with comorbid cocaine and alcohol abuse compared with normals. *Psychiatry*. 2000;63:65-74.
10. Chung YA, Kim SH, Chung SK, et al. Alterations in cerebral perfusion in posttraumatic stress disorder patients without re-exposure to accident-related stimuli. *Clin Neurophysiol*. 2006;117:637-642.
11. Bremner JD, Vermetten E, Schmahl C, et al. Positron emission tomographic imaging of neural correlates of a fear acquisition and extinction paradigm in women with childhood sexual-abuse-related post-traumatic stress disorder. *Psychol Med*. 2005;35:791-806.
12. Milad MR, Pitman RK, Ellis CB, et al. Neurobiological basis of failure to recall extinction memory in posttraumatic stress disorder. *Biol Psychiatry*. 2009;66:1075-1082.
13. Garfinkel SN, Abelson JL, King AP, et al. Impaired contextual modulation of memories in PTSD: an fMRI and psychophysiological study of extinction retention and fear renewal. *J Neurosci*. 2014;34:13435-13443.
14. Etkin A, Wager TD. Functional neuroimaging of anxiety: A meta-analysis of emotional processing in PTSD, social anxiety disorder, and specific phobia. *Am J Psychiatry*. 2007;164:1476-1488.
15. Brashers-Krug T, Jorge R. Bi-directional tuning of amygdala sensitivity in combat veterans investigated with fMRI. *PLoS One*. 2015;10:e0130246.
16. Hayes JP, Hayes SM, Mikedis AM. Quantitative meta-analysis of neural activity in

- posttraumatic stress disorder. *Biol Mood Anxiety Disord.* 2012;2:9.
17. Stark EA, Parsons CE, Van Hartevelt TJ, et al. Post-traumatic stress influences the brain even in the absence of symptoms: a systematic, quantitative meta-analysis of neuroimaging studies. *Neurosci Biobehav Rev.* 20015;56:207-221.
  18. Patel R, Spreng RN, Shin LM, Girard TA. Neurocircuitry models of posttraumatic stress disorder and beyond: a meta-analysis of functional neuroimaging studies. *Neurosci Biobehav Rev.* 2012;36:2130-2142.
  19. van Wingen GA, Geuze E, Vermetten E, Fernández G. Perceived threat predicts the neural sequelae of combat stress. *Mol Psychiatry.* 2011;16:664-671.
  20. van Wingen GA, Geuze E, Vermetten E, Fernández G. The neural consequences of combat stress: long-term follow-up. *Mol Psychiatry.* 2012;17:116-118.
  21. Rougemont-Bücking A, Linnman C, Zeffiro TA, et al. Altered processing of contextual information during fear extinction in PTSD: an fMRI study. *CNS Neurosci Ther.* 2011;17:227-236.
  22. Sartory G, Cwik J, Knuppertz H, et al. In search of the trauma memory: a meta-analysis of functional neuroimaging studies of symptom provocation in posttraumatic stress disorder (PTSD). *PLoS One.* 2013;8:e58150.
  23. Kühn S, Gallinat J. Gray matter correlates of posttraumatic stress disorder: a quantitative meta-analysis. *Biol Psychiatry.* 2013;73:70-74.
  24. Gilbertson MW, Shenton ME, Ciszewski A, et al. Smaller hippocampal volume predicts pathologic vulnerability to psychological trauma. *Nat Neurosci.* 2002;5:1242-1247.
  25. Woon FL, Sood S, Hedges DW. Hippocampal volume deficits associated with exposure to psychological trauma and posttraumatic stress disorder in adults: a meta-analysis. *Prog Neuropsychopharmacology Biol Psychiatry.* 2010;34:1181-1188.
  26. Karl A, Schaefer M, Malta LS, Dörfel D, Rohleder N, Werner A. A meta-analysis of structural brain abnormalities in PTSD. *Neurosci Biobehav Rev.* 2006;30:1004-1031.
  27. Morey RA, Gold AL, LaBar KS, et al. Amygdala volume changes in posttraumatic stress disorder in a large case-controlled veterans group. *Arch Gen Psychiatry.* 2012;69:1169-1178.
  28. Pietrzak RH, Averill LA, Abdallah CG, et al. Amygdala-hippocampal volume and the phenotypic heterogeneity of posttraumatic stress disorder: a cross-sectional study. *JAMA Psychiatry.* 2015;72:2014-2016.
  29. Admon R, Milad MR, Hendler T. A causal model of post-traumatic stress disorder: disentangling predisposed from acquired neural abnormalities. *Trends Cogn Sci.* 2013;17:337-347.
  30. Roy M, Shohamy D, Wager TD. Ventromedial prefrontal-subcortical systems and the generation of affective meaning. *Trends Cogn Sci.* 2012;16:147-156.
  31. Janak PH, Tye KM. From circuits to behaviour in the amygdala. *Nature.* 2015;517:284-292.
  32. Poldrack RA. Can cognitive processes be inferred from neuroimaging data? *Trends Cogn Sci.* 2006;10:59-63.
  33. Nitschke JB, Sarinopoulos I, Oathes DJ, et al. Anticipatory activation in the amygdala and anterior cingulate in generalized anxiety disorder and prediction of treatment response. *Am J Psychiatry.* 2009;166:302-310.
  34. Williams LE, Oler JA, Fox AS, et al. Fear of the unknown: uncertain anticipation reveals amygdala alterations in childhood anxiety disorders. *Neuropsychopharmacology.* 2015;40:1428-1435.
  35. Drevets WC, Videen TO, Price JL, et al. A functional anatomical study of unipolar depression. *J Neurosci.* 1992;12:3628-3641.
  36. Dannlowski U, Ohrmann P, Bauer J, et al. Amygdala reactivity to masked negative faces is associated with automatic judgmental bias in major depression: a 3T fMRI study. *J Psychiatry Neurosci.* 2007;32:423-429.
  37. Insel T, Cuthbert B, Garvey M, et al. Research domain criteria (RDoC): toward a new classification framework for research on mental disorders. *Am J Psychiatry.* 2010;167:748-751.
  38. Nawijn L, van Zuiden M, Frijling JL, Koch SB, Veltman DJ, Olf M, et al. Reward functioning in PTSD: a systematic review exploring the mechanisms underlying anhedonia. *Neurosci Biobehav Rev.* 2015;51:189-204.
  39. Sailer U, Robinson S, Fischmeister FP, et al. Altered reward processing in the nucleus accumbens and mesial prefrontal cortex of patients with posttraumatic stress disorder. *Neuropsychologia.* 2008;46:2836-2844.
  40. Elman I, Lowen S, Frederick BB, Chi W, Becerra L, Pitman RK. Functional neuroimaging of reward circuitry responsivity to monetary gains and losses in posttraumatic stress disorder. *Biol Psychiatry.* 2009;66:1083-1090.
  41. Stein MB, Paulus MP. Imbalance of approach and avoidance: the yin and yang of anxiety disorders. *Biol Psychiatry.* 2009;66:1072-1074.
  42. Aupperle RL, Melrose AJ, Francisco A, Paulus MP, Stein MB. Neural substrates of approach-avoidance conflict decision-making. *Hum Brain Mapp.* 2015;36:449-462.
  43. Todd RM, MacDonald MJ, Sedge P, et al. Soldiers with posttraumatic stress disorder see a world full of threat: magnetoencephalography reveals enhanced tuning to combat-related cues. *Biol Psychiatry.* 20015;78:821-829.
  44. Morey RA, Dunsmoor JE, Haswell CC, et al. Fear learning circuitry is biased toward generalization of fear associations in posttraumatic stress disorder. *Transl Psychiatry.* 2015;5:e700.
  45. Onat S, Büchel C. The neuronal basis of fear generalization in humans. *Nat Neurosci.* 2015;18:1811-1818.
  46. Spielberg JM, McGlinchey RE, Milberg WP, Salat DH. Brain network disturbance related to posttraumatic stress & traumatic brain injury in veterans. *Biol Psychiatry.* 2015;78:210-216.
  47. Sadeh N, Spielberg JM, Warren SL, Miller GA, Heller W. Aberrant neural connectivity during emotional processing associated with posttraumatic stress. *Clin Psychol Sci.* 2014;2:748-755.
  48. Grupe DW, Wielgosz J, Davidson RJ, Nitschke JB. Neurobiological correlates of distinct PTSD symptom profiles during threat anticipation in combat veterans. *Psychol Med.* 2016;46:1885-1895.
  49. Grupe DW, Nitschke JB. Uncertainty and anticipation in anxiety: An integrated neurobiological and psychological perspective. *Nat Rev Neurosci.* 2013;14:488-501.
  50. Davis M, Walker DL, Miles L, Grillon C. Phasic vs sustained fear in rats and humans: role of the extended amygdala in fear vs anxiety. *Neuropsychopharmacology.* 2010;35:105-135.
  51. Fox AS, Oler JA, Tromp DPM, Fudge JL, Kalin NH. Extending the amygdala in theories of threat processing. *Trends Neurosci.* 2015;38:319-329.
  52. Holmes A, Singewald N. Individual differences in recovery from traumatic fear. *Trends Neurosci.* 2013;36:23-31.
  53. Burgos-Robles A, Vidal-Gonzalez I, Quirk GJ. Sustained conditioned responses in prelimbic prefrontal neurons are correlated with fear expression and extinction failure. *J Neurosci.* 2009;29:8474-8482.
  54. Siegle GJ, Steinhauer SR, Thase ME, Stenger VA, Carter CS. Can't shake that feeling: event-related fMRI assessment of sustained amygdala activity in response to emotional information in depressed individuals. *Biol Psychiatry.* 2002;51:693-707.
  55. Heller AS, Johnstone T, Shackman AJ, et al. Reduced capacity to sustain positive emotion in major depression reflects diminished maintenance of fronto-striatal brain activation. *Proc Natl Acad Sci U S A.* 2009;106:22445-22450.
  56. Moses-Kolko EL, Fraser D, Wisner KL, et al. Rapid habituation of ventral striatal response to reward receipt in postpartum depression. *Biol Psychiatry.* 2011;70:395-399.
  57. Yehuda R, Bierer LM, Pratchett LC, Pelcovitz M. Using biological markers to inform

- a clinically meaningful treatment response. *Ann NY Acad Sci.* 2010;1208:158-163.
58. Reuveni I, Bonne O, Giesser R, et al. Anatomical and functional connectivity in the default mode network of post-traumatic stress disorder patients after civilian and military-related trauma. *Hum Brain Mapp.* 2016;37:589-599.
  59. Andersen SL, Tomada A, Vinchow ES, Valente E, Polcari A, Teicher MH, et al. Preliminary evidence for sensitive periods in the effect of childhood sexual abuse on regional brain development. *J Neuropsychiatry Clin Neurosci.* 2008;20:292-301.
  60. Dunn EC, McLaughlin KA, Slopen N, Rosand J, Smoller JW. Developmental timing of child maltreatment and symptoms of depression and suicidal ideation in young adulthood: results from the National Longitudinal Study of Adolescent Health. *Depress Anxiety.* 2013;30:955-964.
  61. Marshall AD. Developmental timing of trauma exposure relative to puberty and the nature of psychopathology among adolescent girls. *J Am Acad Child Adolesc Psychiatry.* 2016;55:25-32.e1.
  62. Foa EB, Keane TM, Friedman MJ, Cohen JA. *Effective Treatments for PTSD: Practice Guidelines from the International Society for Traumatic Stress Studies.* New York, NY: Guilford Press; 2009.
  63. De Bellis MD, Zisk A. The biological effects of childhood trauma. *Child Adolesc Psychiatry Clin N Am.* 2014;23:185-222.
  64. De Bellis MD, Keshavan MS, Clark DB, et al. Developmental traumatology part II: brain development. *Biol Psychiatry.* 1999;45:1271-1284.
  65. Heim C, Shugart M, Craighead WE, Nemeroff CB. Neurobiological and psychiatric consequences of child abuse and neglect. *Dev Psychobiol.* 2010;52:671-690.
  66. American Psychiatric Association. *Diagnostic and Statistical Manual of Mental Disorders.* 3rd ed. Arlington, VA: American Psychiatric Publishing; 1980.
  67. Scott WJ. PTSD in DSM-III: a case in the politics of diagnosis and disease. *Soc Probl.* 1990;37:294-310.
  68. Purtle J. Heroes' invisible wounds of war: constructions of posttraumatic stress disorder in the text of US federal legislation. *Soc Sci Med.* 2016;149:9-16.
  69. Purtle J. The legislative response to PTSD in the United States (1989-2009): a content analysis. *J Trauma Stress.* 2014;27:501-508.



Reproduced with permission of the copyright owner. Further reproduction prohibited without permission.